

1 PLAN - DRAIN AND WATER PIPING (CLEANING AREA)  
 MI/MI SCALE: 3/8" = 1'-0"

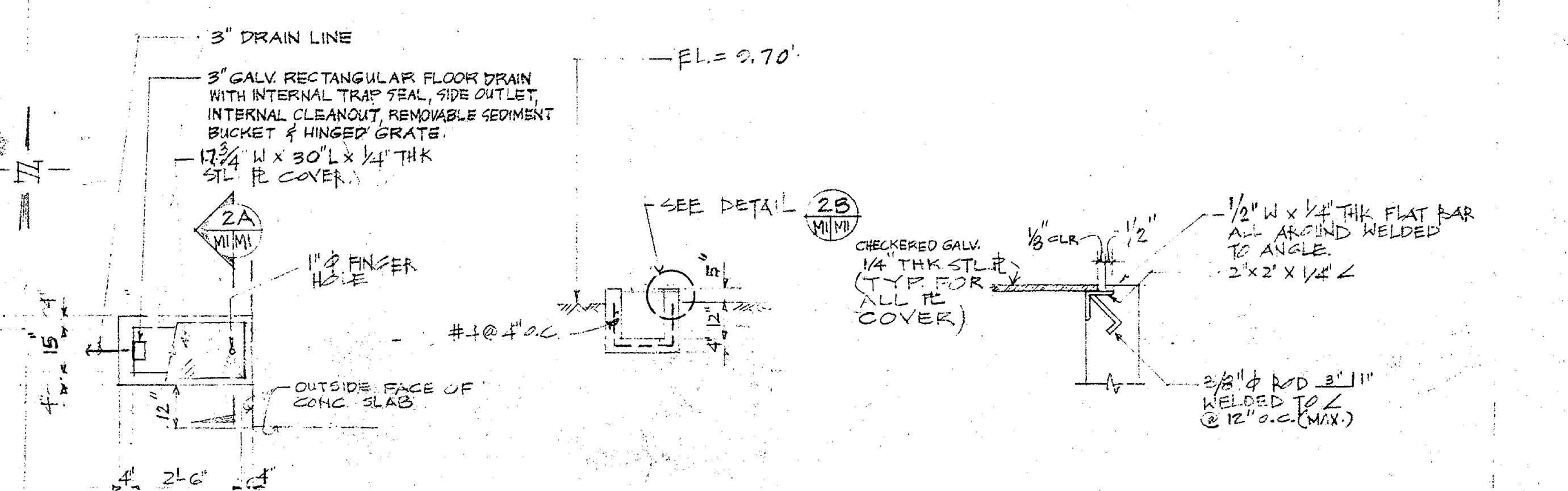

2 SUMP PIT NO. 1  
 MI/MI SCALE: 3/8" = 1'-0"

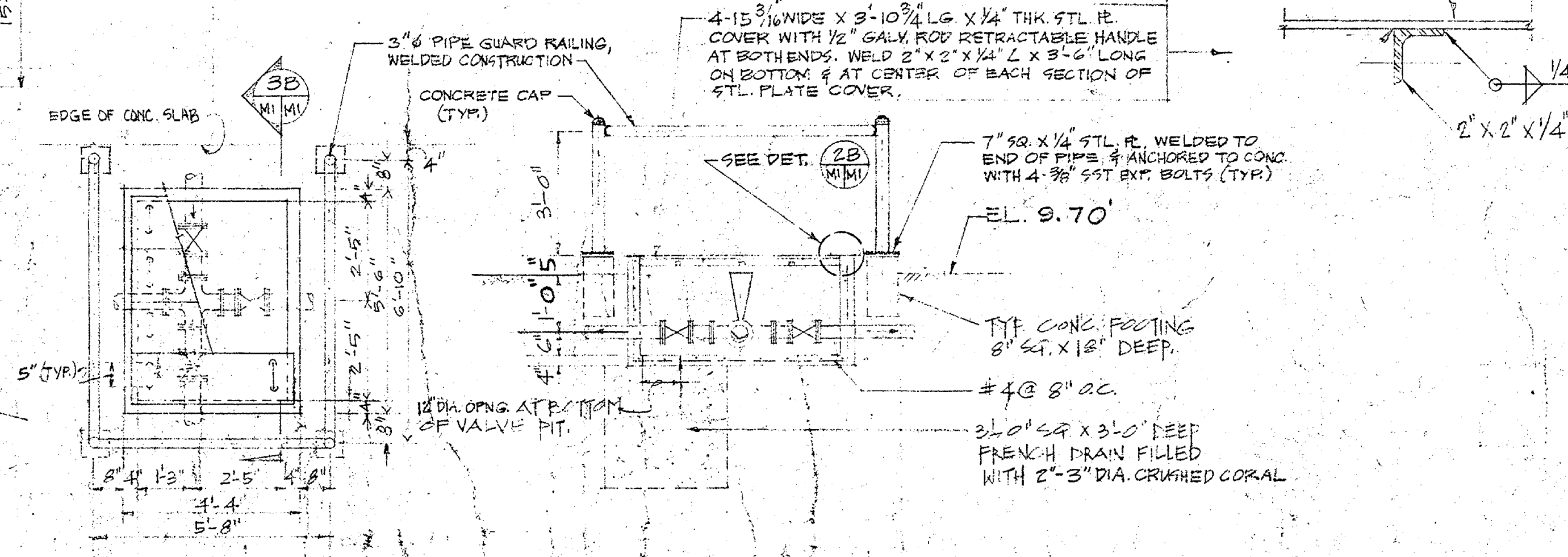

3 VALVE PIT  
 MI/MI SCALE: 3/8" = 1'-0"

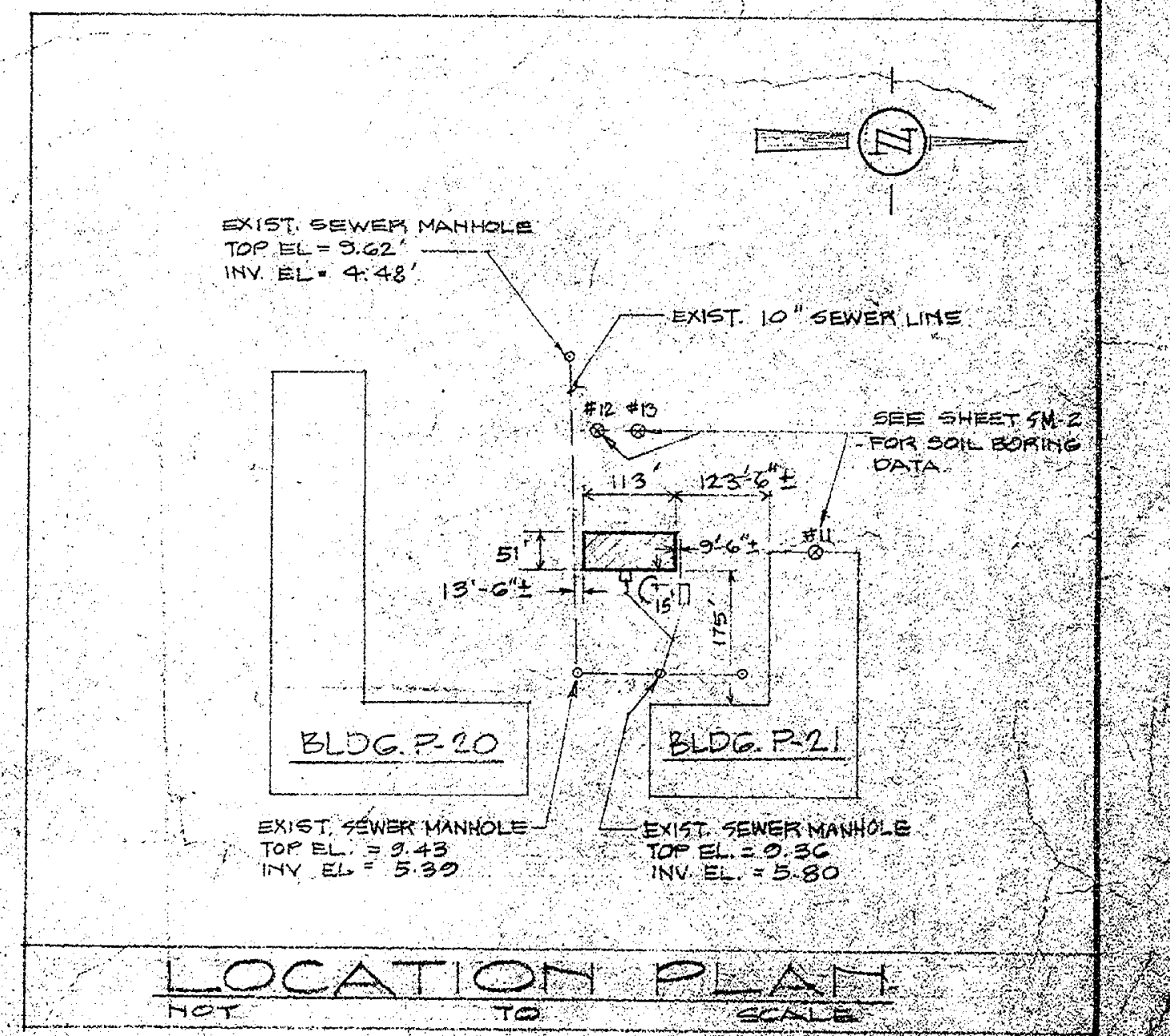
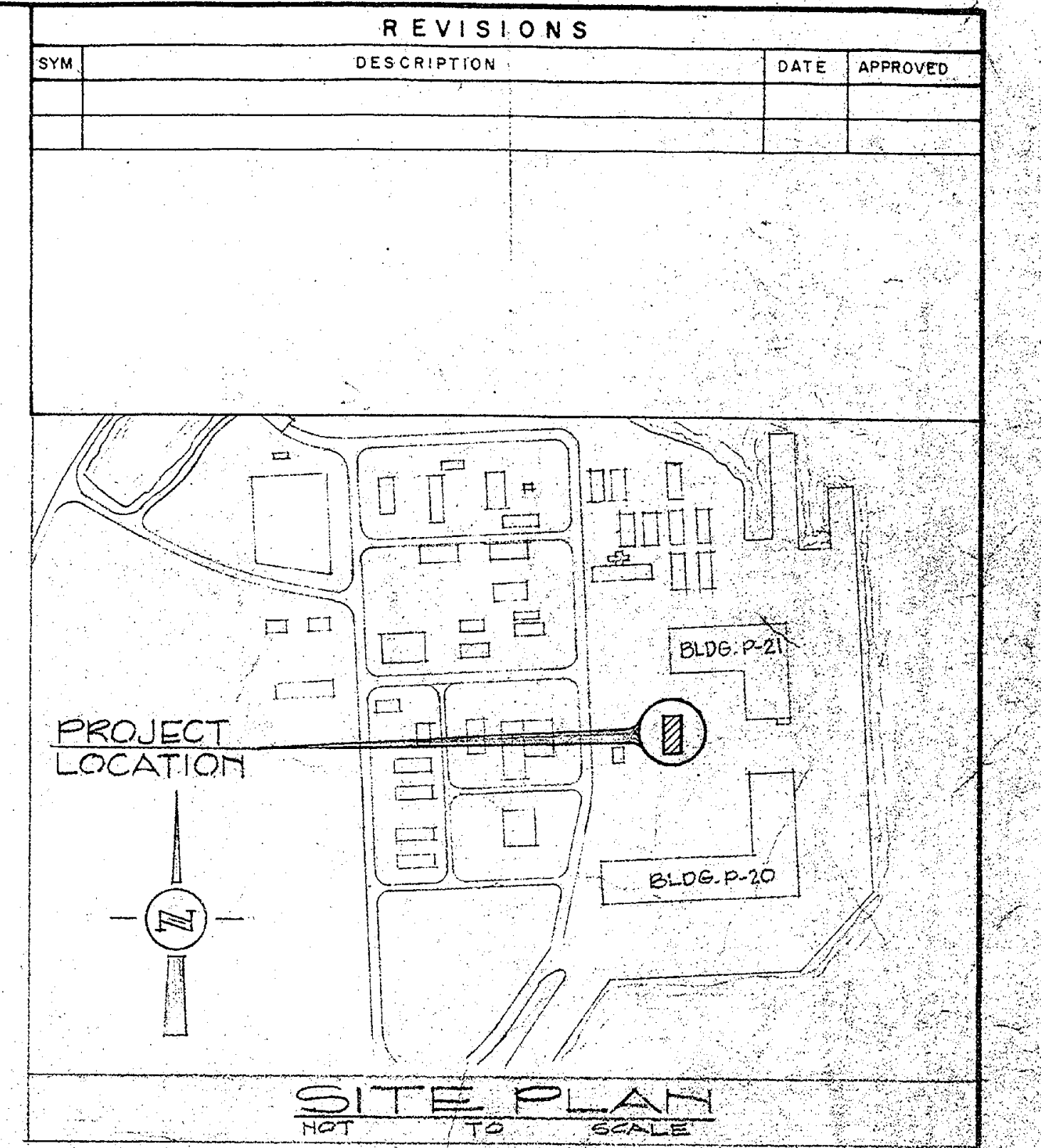

**PIPING LEGEND & ABBREVIATIONS**

- DRAIN LINE (UG) ARROW INDICATES DIRECTION OF FLOW
- COLD WATER LINE (UNDER GROUND)
- FD FLOOR DRAIN
- FCO; GCO FLOOR CLEANOUT, GRADE CLEANOUT
- UG UNDERGROUND

- NOTES:**
- ALL DRAIN & COLD WATER LINES SHALL BE PVC SCHEDULE 80 PIPE MINIMUM SLOPE FOR DRAIN LINES, UNLESS INDICATED OTHERWISE SHALL BE 1/8" PER FT.
  - ALL VALVES SHALL BE PVC OR OTHER CORROSION RESISTANT MATERIAL.

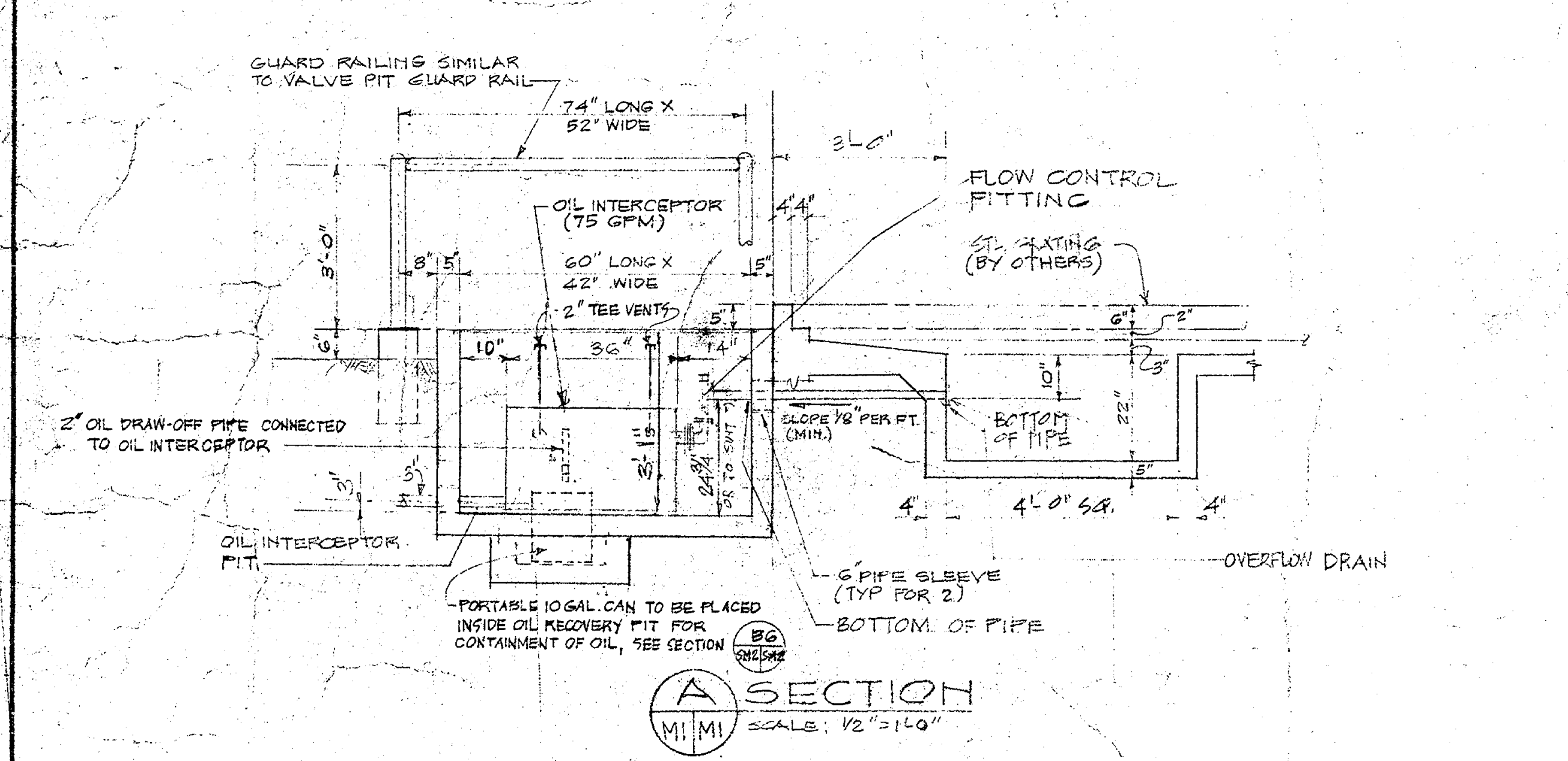

A SECTION  
 MI/MI SCALE: 1/2" = 1'-0"

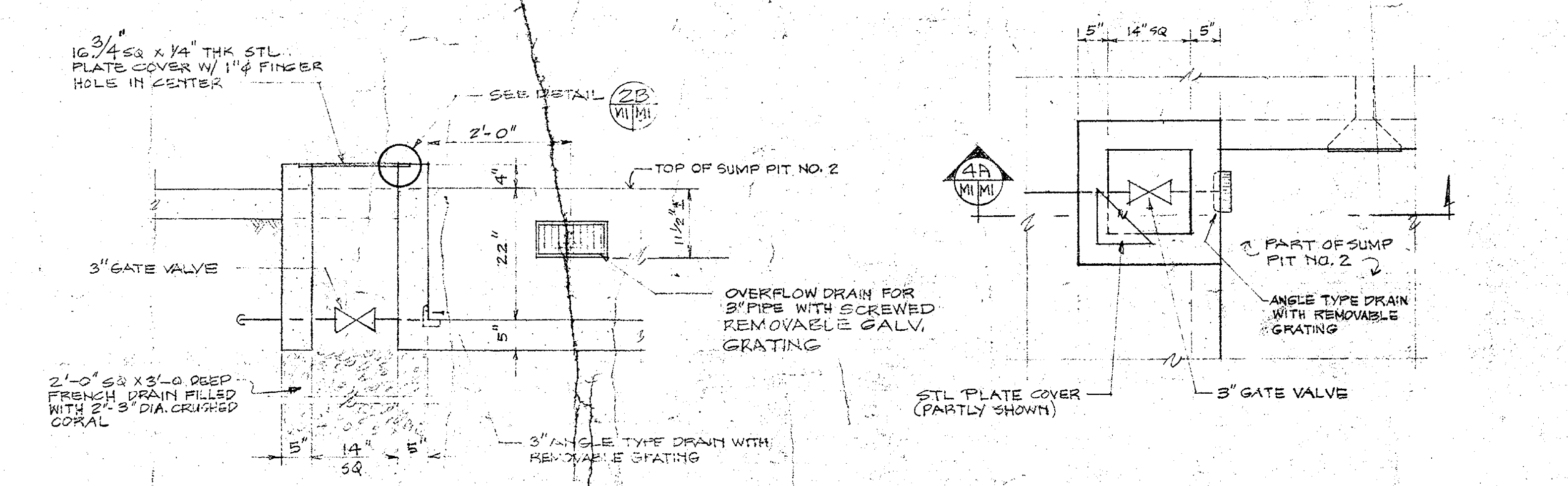

4 VALVE BOX  
 MI/MI SCALE: 3/4" = 1'-0"

**GRAPHIC SCALES**

0	4	8	12	16	20
0	2	4	6	8	10
0	1	2	3	4	5
0	1	2	3	4	5

DEPT OF THE NAVY PUBLIC WORKS CENTER GUAM, M.I.	NAVFAC OFFICER IN CHARGE OF CONSTRUCTION NAVAL FACILITIES ENGINEERING COMMAND CONTRACTS, MARIANA GUAM, M.I.	INDUSTRIAL WASTE DISPOSAL CONSOLIDATED FACILITY GUAM, M.I.
DESIGNER: [Signature]	DATE: 2/25/75	SCALE: AS SHOWN
DEPT HEAD: [Signature]	DATE: 2/25/75	SCALE: AS SHOWN
PL OF: [Signature]	DATE: 2/25/75	SCALE: AS SHOWN
WR NO: 17002A/17002A2	MECHANICAL	MECHANICAL
APPROVED: [Signature]	DATE: 2/25/75	SCALE: AS SHOWN
APPROVED: [Signature]	DATE: 2/25/75	SCALE: AS SHOWN