

SYMBOL	DESCRIPTION	DATE	APP'D

REVISIONS

A.P.W.O. DWG. NO.  
**14398**

DEPARTMENT OF THE NAVY      BUREAU OF YARDS & DOCKS  
U.S. NAVAL BASE, MARIANAS  
NAVAL SUPPLY DEPOT      GUAM

A.P.W.O. GUAM, M.I.  
DRWN.      JESUITAS SIOPONGCO  
CHK.      HERMS  
BR. MGR.      *Gilchrist*  
DES DIR.      ACKERMAN  
PLAN. DIR.      S.A. MURRAY  
PLAN. & DES OFFICER      *[Signature]*  
AREA P.W.O.      *[Signature]*

**MASTER SHORE STATION DEVELOPMENT PLAN**

**PART III - SECTION 2**

**GENERAL DEVELOPMENT PLAN**

APPROVED      1/5/55  
DATE  
*[Signature]*  
COMMANDING OFFICER

SUBMITTED      1/5/55  
DATE  
*[Signature]*  
STATION DEVELOPMENT BOARD

SCALE      AS SHOWN  
SHEET      OF  
Y & D DWG NO.      597 723



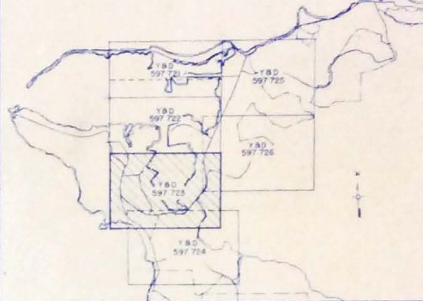
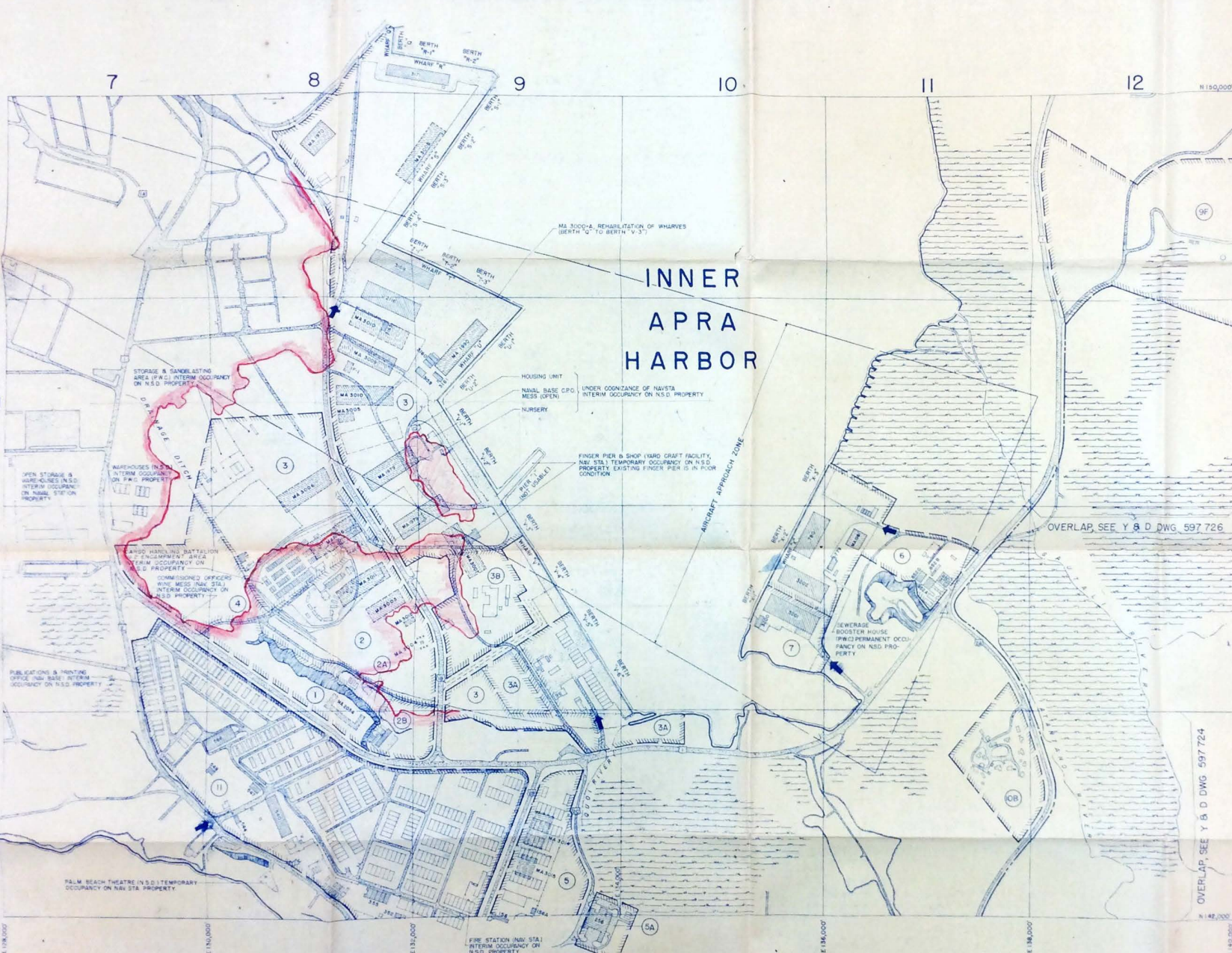

KEY MAP OF SHEETS

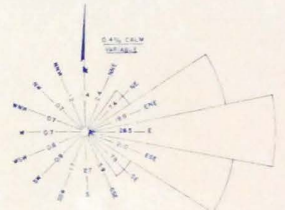

NOTE: THIS NUMBER IS COMPUTED FROM DATA FURNISHED BY FLEET WEATHER CENTRAL AND COVERS THE PERIOD FROM JAN 1947 TO DEC 1951

# INNER APRA HARBOR

OVERLAP, SEE Y & D DWG. 597 726

OVERLAP, SEE Y & D DWG. 597 724

LEGEND

NAVY PROPERTY BOUNDARY LINE	---
FUNCTIONAL AREA BOUNDARY	---
SHORE LINE	---
BULKHEAD LINE	---
RIVER OR STREAM	---
SWAMP	---
CLIFF	---
CLIFF LINE	---
FENCE LINE	---
BRIDGE	---
ROADS	---
EXISTING	---
UNDER CONST OR PROPOSED	---
FUTURE	---
BUILDINGS OR STRUCTURES	---
EXIST TEMP & ADV BASE	---
FUTURE	---
UNDER CONST OR PROPOSED	---
EXIST PERM & SEMI-PERM	---
ENTRANCE	---

MARKED PRINT

AREA ALLOCATION		AREA ALLOCATION	
AREA	ALLOCATION	AREA	ALLOCATION
1	ADMINISTRATIVE AREA	4	OPEN STORAGE
2	PUBLIC WORKS AREA	5	NAVAL EXCHANGE AREA
2A	UNITED SEAMENS SERVICE INC	6	NAVAL EXCHANGE CENTRAL LAUNDRY
3	NAVAL STATION INFIRMARY	7	COLD STORAGE & COMMUNARY AREA
3B	WAREHOUSE & TRANSIT SHED AREA	8	AVIATION SUPPLY AREA
3C	COMMERCIAL WHARF OF GUAM (UNVT OF GUAM)	9	BLACK OIL TANK FARM (FUEL DIVISION)
3D	NAVY CONTRACTOR SAWMILL & LUMBER YARD	10	DEPENDENT HOUSING AREA (LUSTEVCO)
		11	EXPANSION AREA

APPROVED FOR SHORE STATION DEVELOPMENT BOARD	DATE
APPROVED FOR BUREAU OF YARDS & DOCKS	DATE
APPROVED FOR SPONSOR BUREAU OR OFFICE	DATE
APPROVED FOR COMMAND DEVELOPMENT BOARD	DATE

SYMBOL	DESCRIPTION	DATE	AM'D
14398	REVISIONS		
DEPARTMENT OF THE NAVY BUREAU OF YARDS & DOCKS			
U.S. NAVAL BASE, MARIANAS			
NAVAL SUPPLY DEPOT GUAM			
MASTER SHORE STATION DEVELOPMENT PLAN			
PART III - SECTION 2			
GENERAL DEVELOPMENT PLAN			
APPROVED	DATE	SUBMITTED	SCALE
AS SHOWN	15/55	DATE	AS SHOWN
COMMANDING OFFICER		STATION DEVELOPMENT BOARD	
		NAVY DRAWING NO.	597 723

